



## **e-Estonia in International Comparison: Where is Everyone Headed?**

**Jerry Mechling  
Harvard University  
January 16, 2007**



### **Harvard Policy Group for Network-Enabled Services and Government**

PK Agarwal, State of California	Steven W. Jennings, Harris County, Texas
Michael Armstrong, San Antonio	Randy Johnson, Hennepin County, MN
J. Kenneth Blackwell, State of Ohio	Gopal Kapur, Center for Project Mgt
Phil Bertolini, Oakland County, Michigan	Gopal Khanna, CIO, Minnesota
George Burgess, Miami Dade County	Timothy Loewenstein, Buffalo County, NE
Janet Caldwell, IBM	Stuart McKee, Microsoft
Aneesh Chopra, Commonwealth of Virginia	Jerry Mechling, Harvard University
Sharon Dawes, SUNY Albany	Jane Smith Patterson, e-NC Authority, NC
Karen Evans, U.S. OMB	Marlin Schneider, State of Wisconsin
Maryantonett Flumian, Service Canada	Mr. John Sindelar, U.S. GSA
Jon Fullinwider, County of Los Angeles	Teri Takai, State of Michigan
Louis Gutierrez, Massachusetts	Marty Wagner, U.S. GSA

## For governments today...

1. What's the problem?
2. Where are we now?
3. What's next?...

## 1. What's the problem?

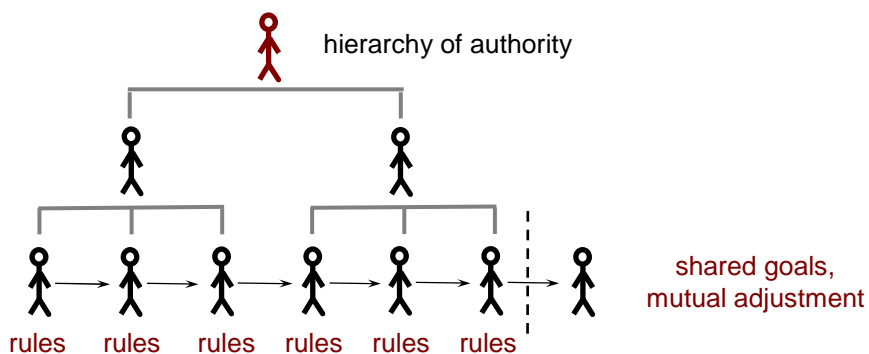

Specialized divisions of labor: **productive, fair, legitimate?**  
So... What can we do when we add technology?

### 1. What's the problem?

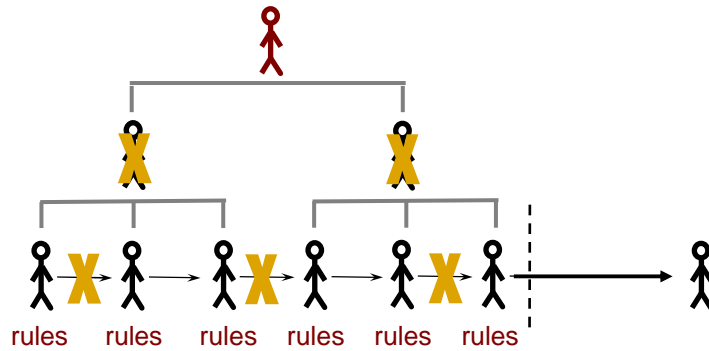

- 1. Remote, asynchronous service: **delivery reform** (hard)
- 2. Simplified processes, self-service: **production reform** (harder)

### 1. What's the problem?

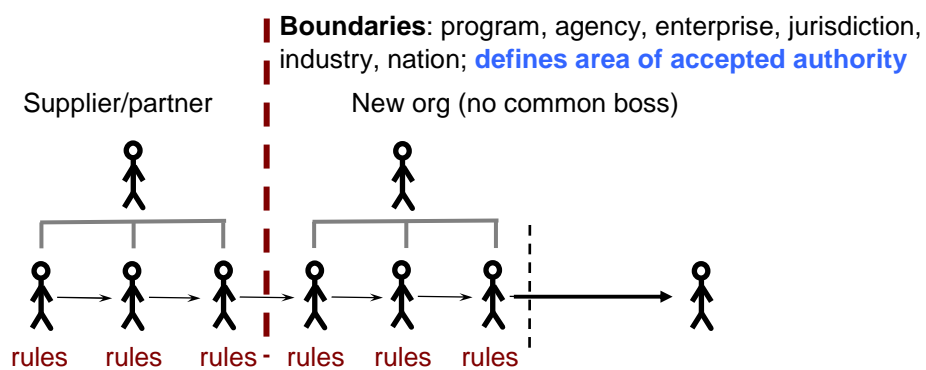

- 1. Remote, asynchronous service: **delivery reform** (hard)
- 2. Simplified processes, self-service: **production reform** (harder)
- 3. Transparent, outsourced service: **cross-boundary reform** (hardest)

***Creating a new division of labor***

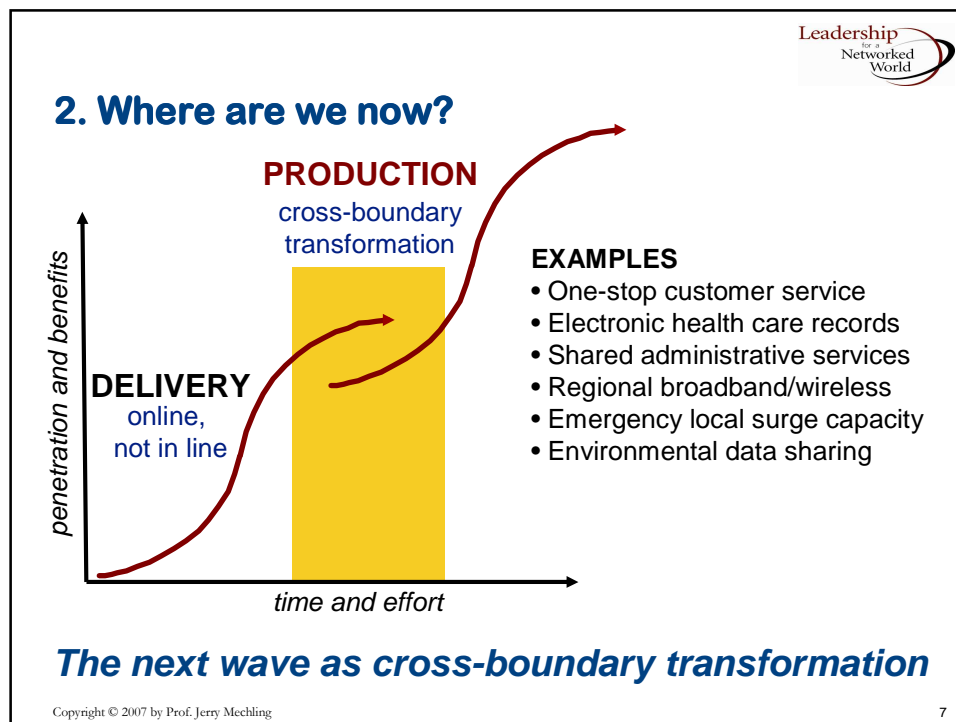

Leadership  
for a  
Networked  
World

## 3. What's next? The very brief fundamentals...

1. **DON'T** think this is primarily a technology problem.
2. **DO** rise to the need for **active, partner-oriented, adaptive leadership**
  - **Active:** ignoring reality is not a strategy
  - **Partner-oriented:** government is neither the primary solution nor the primary problem
  - **Adaptive:** learning and innovation are the key tasks

Copyright © 2007 by Prof. Jerry Mechling

8

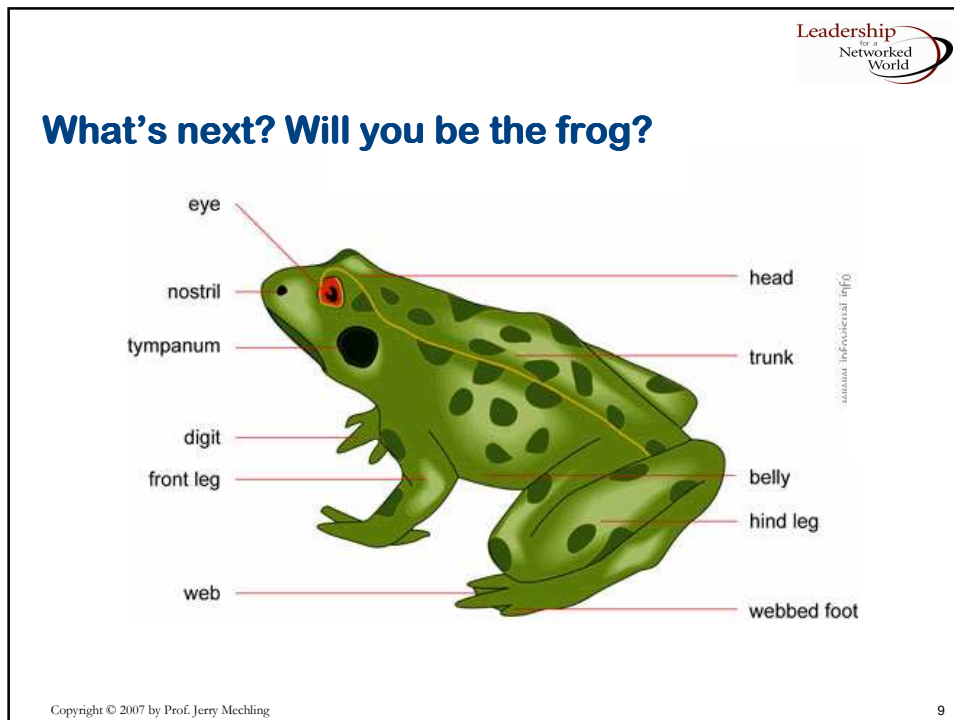

Leadership  
for a  
Networked  
World

## And now, back to Estonia...

- Congratulations
- But success is often dangerous...
- Is the goal good e-government?
- Probably not: isn't the goal a good Estonian society and lifestyle? You must complement the private sector to compete in a global knowledge-based economy.
- Then benchmark and learn from what other small jurisdictions with good infrastructure are doing. Singapore, for example?
- As the song says: "Keep on keeping on."

Copyright © 2007 by Prof. Jerry Mechling 10

*Thanks, and good luck!!!*